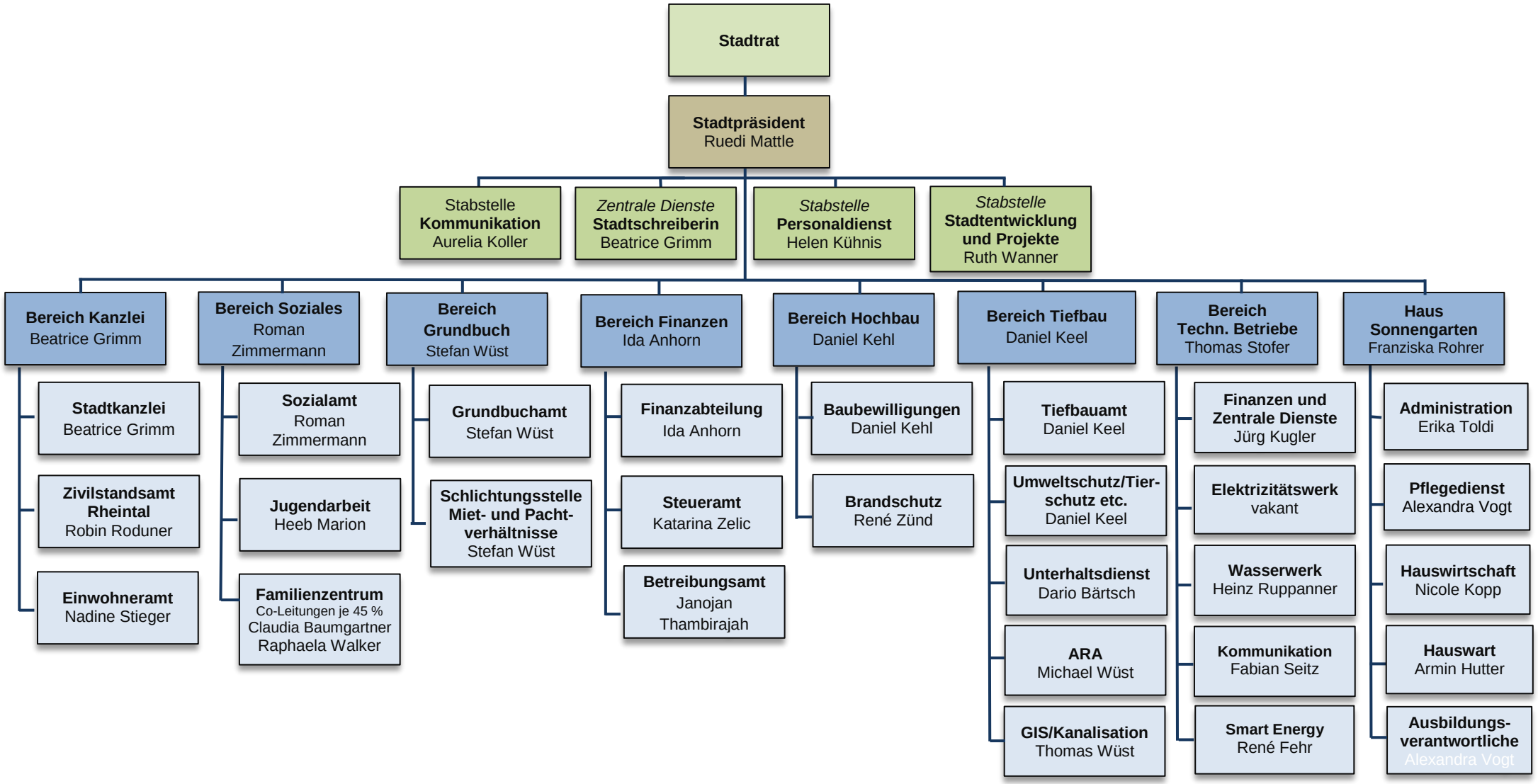Organigramm Stadt Altstätten